Sam Davidson Re-elected By Young Farmers

Sam Davidson, of Route 4, Appomattox, has been re-elected president of the Appomattox Young Farmer Association for the year of 1955. Other officers elected at the January meeting of the group were Jack Stratton as vice-president, and Fred Jones, as secretary - treasurer. Sam Davidson and Bill Williamson were chosen to represent the Appomattox Association at the Annual State Young Farmers Convention to be held this year in the Jefferson Hotel, Richmond, on Friday and Saturday, February 18 and 19. W. Lewis Motley, acting advisor of the local association plans to attend the convention with the delegates.

The Young Farmer Association is made up of out-of-school young men engaged in farming, who by joining together in an organization continue their education toward being better farmers and better citizens. It is a non-political organization formed strictly for educational, recreational, and social purposes, with education for better farming as the main theme.

The next meeting of the local club will be held on Wednesday night February 16, at 7:30 o'clock. A discussion of fertilizers and recommendations from the Experiment station to be led by president Sam Davidson is planned for this meeting. A movie will probably also be shown. The program of work for the year .955 includes such items as a study of local soils and their best use to prevent erosion, entering a District Young Farmer Land Appreciation Contest, encouraging the use of Young Farmer and F. F. A. bulls for the purpose of breeding higher quality livestock.

The program also calls for visiting the Area Experiment Station to learn the latest improved practices, encouraging members to use purebred sires in breeding their livestock, have each member make up a plan for landscaping his farmstead, encourage and support bloodmobile visits, enter Young Farmer of the Year contest, enter forestry contest, and hold a chicken or fish fry in the spring or fall or both.

MARCH MEETING TO HEAR HUNTING PROPOSALS

Although always given wide publicity, many fail to realize that the March meeting of the Virginia Commission of Game and Inland Fisheries is the time for sugestions or protests in matters pertaining to hunting regulations for the ensuing season. This meeting is scheduled for March 11, in the hearing room of the building at 7 North Second Street, Richmond.

Efforts have to be made early in the year to arrive at conclusions in reference to seasons, bag limits, etc., in order that regulations may be printed and distributed throughout the state in advance of the opening of the hunting seasons. Proposals for changes in fishing regulations are heard at the October meeting.

The Commision welcomes expressions from hunters and their organizations and from interested conservationists in setting up hunting regulations. It is often true that perplexing questions arise and the Commission has to use its best judgment as a quasi-judicial body.

Most of the folks we know anticipate and plan to be vastly happy at some future period or other, when they have more time. Seems as though the only time we can really be sure of is today. Recken it might be better to plan a little happiness for ourselves and others on a day by day basis, beginning now.
—P.-K. Sideliner.

Dictatorships always look good until the last ten minutes. —Jan Masaryk.

MIGRATORY BIRD COUNT IN VIRGINIA

Ernest R. Atkinson, U. S. Game Management Agent, with headquarters at Tappahannock, who has been assembling information on the migratory waterfowl population, says that the post-season count for January 1955 was 91,740 less than the previous year's count. He estimated that there were about 29 per cent fewer ducks than in the 1954 census for Virginia.

In the opinion of the Commission of Game and Inland Fisheries, this does not necessarily mean that there were fewer ducks and geese which came to Virginia during the past season. Because of the springlike weather which prevailed during the last few weeks of the open season, large numbers of waterfowl vacated Virginia waters for other areas. As a result of these climatic conditions there were 300,000 more birds in the North Carolina count for January 1955 than in 1954.

SAWDUST MULCHES STUDIED AT STATION

Sawdust mulch, generally speaking, has had beneficial effects when used on vegetable crops in tests at VPI Agricultural Experiment Station.

Horticulturists at the station say there has been increased yields of certain vegetables (cucumbers, tomatoes, snap beans, and lettuce) a saving of soil moisture, and fewer soil temperature fluctuations, where sawdust mulches were used. The sawdust has caused no appreciable change in soil pH, or in the relative amounts of calcium, magnesium, phosphoric acid, and potash present in the soil.

Incorparation of sawdust into the soil may result in a nitrate deficiency. However, the deficiency can be corrected by using fertilizers containing nitrogen.

In the test, which started in 1952, a one-inch layer of sawdsut is applied as a soil cover each spring, and is turned under each fall.

Eleven vegetable crops are grown and studied on clean cultivated plots and on sawdust mulched plots.

Woman's Club Held Program On Music Mon.

With emphasis on symphony orchestras, Jessie Patterson, professor of music at Longwood College, spoke on music appreciation at a meeting of the Woman's Club of Appomattox Monday afternoon. The meeting was held at Liberty Baptist Church.

During a brief business session, the club named Mrs. Martin L. Webb as a delegate to the Alice Kyle District meeting. This meeting will be held in Kenbridge on March 10. Mrs. Richard D. Robinson was named as alternate delegate.

Mrs. Harold Y. Spencer announced that the March meeting will be sponsored by the American Home and Conservation Department. This will be a dinner meeting and will be held at the local school cafeteria. Mrs. Frank F. Carr is chairman of this department.

COUNTRY LANE HOME DEMONSTRATION CLUB

The Country Lane Home Demonstration Club met with Mrs. Lawrence Moore last Friday evening, Feb. 4, at 7:30. There were eleven members present. Mrs. Twyman Coleman was in charge of the devotional and Mrs. Charlie Martin, president, presided over the business session. The club agreed to pay Federation and state dues and also took a free-will offering for the Pennies for Friendship Fund. One new member Mrs. Newton Jennings, was added to the roll. A demonstration on "Good Grooming" was given by Mrs. Grace Taylor and enjoyed by the members. Delicious refreshments were served by the hostess and her daughters.

Dial 2811 for your Job Printing wants. —The Times-Virginian.

FOODS CLOVER FARM STORES MEATS

PHONE 4212
WE DELIVER
To your car or residence in town

Coffee Prices Reduced

Since this week's issue of the Four-Leaf Clover Tabloid was mailed by Simpson's Food Market, Coffee prices have been reduced!

Red Cup Coffee — Was 87c lb. Now 79c — 3 lb. Bag, was $2.59 — NOW $2.35

Green Cup Coffee — Was 95c lb. Now 83c

TENDER MEATS

Hormel PORK STEAK Bone In lb .39 Boneless lb .43

Hormel BEEF SHORT RIBS 4 lbs. $1.00
Lean, Economical

Hormel 3 Top Quality Items

1 Lb. Pkg., Minnesota
Sliced Bacon
(Always a Favorite)
1/2 Lb. Pkg., Minnesota
Breakfast Links
(Lean Breakfast Treat)
1/4 Lb. Pkg.
Sliced Dried Beef
(Serves Four People)

all three pkgs. $1.00

PRICES EFFECTIVE — THURS., FRI., & SAT.

FROZEN FOODS

Nifty Waffles 6's 3 for 39c
Picsweet Cut Corn 10 oz. 2 for 35c
Picsweet Pot Pies 3 for 69c
Chicken — Beef — Turkey

Win A Case of Florida Sunshine
All you have to do is to come in and register. A case will be given away this Friday and Saturday afternoon.

FRESHEST PRODUCE

Fancy STAYMAN APPLES 3 lbs. for 25c
Crisp, Iceberg LETTUCE 2 Heads 37c
TEMPLE ORANGES Large Size Dozen 43c
PRICES EFFECTIVE — THURS., FRI., & SAT.

Thanks, Everybody
We wish to thank everyone for making our Grand Opening last week-end such a big success. We are showing our appreciation by a wonderful list of values. Visit your Clover Farm Store . . . Simpson's Food Market.

SALE DAYS Thursday thru Wednesday

CLOVER FARM STORES

Simpson's FOOD MARKET
Appomattox's Clover Farm Store
YOUR 'S&H' GREEN STAMP GROCERMAN

CHURCH NEWS

Rev. Leitner Resigns From New Hope Field

The Rev. John P. Leitner has resigned as pastor of the New Hope field of Baptist churches and will leave here February 15 to become pastor of the Central Hill Baptist Church in Isle of Wight County.

Mr. and Mrs. Leitner came to the New Hope field from Portsmouth in February, 1948. The field includes New Hope, Liberty Chapel, Chestnut Grove and Concord Baptist churches.

At the new pastorate, Mr. and Mrs. Leitner will serve just one church, which is near Smithfield. Their new address will be Windsor, Va., Route 3.

During the stay of Mr. and Mrs. Leitner here, marked progress has been made on the New Hope field. All four of the churches have enlarged their facilities under their leadership, and Concord church has erected a new building. New Hope expanded its plant by addition of a new basement, modern heating system and other improvements. The Liberty Chapel building was completely renovated, with new floors, pews and church furniture. New Sunday School rooms were added at Chestnut Grove and the building modernized.

There has also been an increase in membership on the field, and a sizeable increase in offerings for missions. This is particularly outstanding at New Hope. The field is rated as one of the strongest rural fields in this area.

Mr. and Mrs. Leitner have won many friends during their stay here and the good will of people of all denominations will go with them to their new field of service.

MISS MOON TO SPEAK HERE NEXT WEDNESDAY

Miss Hazel Moon, medical missionary on furlough from Nigeria, will be the guest speaker at Liberty Baptist Church on Wednesday evening, Feb. 16, at 7:30. Miss Moon who is now doing special research on tropical diseases at the Virginia Baptist Hospital, will bring native castumes of Africa and other curios to display. She is a graduate nurse of Stuart Circle Hospital in Richmond with a B. S. degree from the Richmond Professional Institute. She received training at the Carver School of Missions in Louisville, Kentucky.

She plans to return to Africa in August.

Liberty Baptist Church
Dr. Carl A. Collins, Jr., Pastor

Sunday School	9:45 A. M
Morning Worship	11:00 A. M
Training Union	6:30 P. M
Evening Worship	7:30 P. M
Prayer Service, Wed.,	7:30 P. M.

Nursery open during each Sunday service, for infants through three.

ALFALFA TEA USED AS CURE FOR ARTHRITIS

(From The Rural New Yorker)
"Rambling Along At Long Acres"
by L. B. Reber

The barn may not look like a schoolhouse but there are lessons we can learn out there. Since we have been on the farm, we have had quite a number of cows. From late Spring until late Fall, they slept on the damp ground of the barnyard, aften drenched with rain, sometimes coming in with their backs covered with snow. Yet I never knew a cow to have arthritis. Some time ago as an old farmer down in Indiana stood in his cow barn, rubbing his aching joints with horse liniment, he got to thinking that over. He decided that there must be something in the cow's diet, so he begain to experiment. It took a long time but he finally found the answer. He told his neighbors, the neighbors told their neighbors and that word spread all over the midwest. In a hospital check-up, they told me that I had chronic arthritis of the spine but all the medicine I got was some anti-pain pills. Then, I heard about this cure through some Indiana friends and in a short time I was back on the job and have been working ever since.

If you are afflicted with arthritis or just plain old fashioned rheumatism, here is what thousands of us out this way are doing. Get some alfalfa seed, but be sure it has not been chemically treated. Put a small tea cup full in two quarts of water and boil it down to one quart. Run it through a strainer and squeeze out the juice. Then take a couple swallows of the liquid before meals, twice a day. That is all there is to it.

As usual, in this icy season, the swim-suit manufacturers are unveiling their models, or a substantial portion thereof. — Changing Times.

SPEAKER AT PAMPLIN

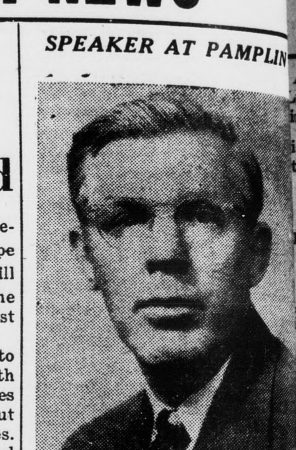

. . . . Rev. William E. Bu

Rev. William E. Burke, of Home Mission Department of Southern Baptist Convention in Atlanta, George, will speak at E Baptist Church, Pamplin, on Thu day night, February 17, at 7: The church is happy to invite interested in this phase of the w to attend this service.

YOUTH REVIVAL HERE FEB. 18, 19, 20

An evangelistic team from University of Richmond will lead Youth Revival at Liberty Bap Church here February 18, 19 and it was announced this week. Se ices will be held each of these nig at 7:30. The college evangeli team will be assisted by youth the local church. Everyone is invi to attend these special services.

TRINITY WESLEYAN SERVICE GUILD MEETS

Mrs. Ralph Coleman, of 1 Edley Place, Lynchburg, was host Monday evening at 8:00 o'clock members of the Wesleyan Ser Guild of Trinity Methodist Chur Appomattox Circuit.

Mrs. David Martin, president, sided over the business session. M Martin Coleman conducted the w ship service, and taught the si chapter of "A Master Calleth Thee." Mrs. Charles Martin was charge of the program, entitled, " Driving Power." Miss Arlene Dr ard gave a Bible reading. Rep were given on "The Jungle," by M Thomas Kern; "The Covenant," Mrs. David Martin; "The Hope," Miss Sally Lee Campbell. Mrs. K neth Coleman closed the prog with prayer.

The Wesleyan Service Guild meet in March with Miss Arl Drinkard.

Memorial Methodist Church
Rev. B. T. Price, Minister
Sunday School, 9:45 A. M.
C. W. Smith, Superintendent.
Morning Worship, 11:00 A. M
Sermon by pastor.
Harmony Band, 6:00 P. M.
M. Y. F., 6:45 P. M.
Evening Worship, 7:30 P. M.
"The Plan of Salvation."

Red Oak Baptist Church
Organized 1774
Edgar S. Price, Pastor
Sunday School, 9:45 A. M.
Rob Lucado, Superintendent.
Morning Worship, 11 o'clock.
Subject: "The New Birth."
Training Union, 7 P. M.
Berkley Cabiness, Director.
W. M. S. will meet in the h of Mrs. Ruby Harris Saturday 2 P. M. Mrs. Mary Martin, hostess. The book, "Studies in brews," by Herschel H. Hobbs, be taught in March.

Hebron Baptist Church
Serving Since 1849
Appomattox, Virginia
Sunday, February 13, 1955
10:00 A. M. Sunday School.
11:00 A. M. Worship. Sermon Rev. R. L. Randolph, Lynchburg,
2:30 P. M. Junior R. A and beams will meet at the church
7:00 P. M. Training Union.
Wednesday: 7:30 P. M.- Pr and Bible Hour. Leader: Mr. T Davidson.
Thursday: 7:00 P. M.- Mrs. R Burton, of Brookneal, will give view of the book, "Alaska," at bron.

Seventh-day Adventist Churc
William Carey, Pastor
Saturday, February 12, 195
Sabbath School at 9:30 A. M.
Morning Worship at 11:00 o'c
Sermon topic: "The Imminenc Christ's Second Coming —No.
Wednesday, 7:30 P. M. P Meeting.
Friday, 7:30 P. M. MV Meet

Appomattox Court House Presbyterian Church
Dr. Twyman Williams, Pasto
Sunday School, 10 A. M.
11:00 A. M.—Preaching by Pastor.

PERSONALS

A. J. Ferguson has returned Lynchburg General Hospital, improving at her home.

ie Lou Moore spent last week- th her cousin, Dale Drink-

Sadie R. Bradley, of Rich- pent the week-end with her Mrs. W. R. Reynolds.

Martha Marie Walker, of , N. C. spent Saturday night iss Hamner Harwood.

ine Jennings spent Friday ith her sister, Mrs. Marvin Jr., of Gladstone.

nd Mrs. Bobby Bryant and and Judson Franklin spent in Norfolk.

H. B. Pack, of Blacksburg, is her son and daughter-in-aw Mrs. H. B. Pack, Jr.

nd Mrs. W. F. Woolfork, of rg, spent the week-end with Mrs. Paul Drinkard.

Susie T. Davidson, of Spout spending a few days with L. Murphy.

F. L. Murphy and Miss Susie vidson were dinner guests of aude W. Smith Monday.

Lindy Hamlet, of Farmville it her sister, Mrs. E. O. ll Thursday.

Annie Laurie Moore, of and Miss Hilda Moore, of e spent the week-end at me here.

Smith and F. L. Murphy mong the invited guests at aty Teachers' Banquet Monhe high school cafeteria.

J. Chernault, Jeanette and hernault spent the week-end gton with Mr. and Mrs. Robrnault.

nd Mrs. Harold Caudle, of d were week-end guests of udle's mother, Mrs. A. R. , Sr.

L. L Stanley spent the week- Richmond with her son-in- daughter, Mr. and Mrs. aurs.

C. V. Reynolds, Mrs. Reba and Annette Francis, of d were recent guests of Mrs. Reynolds.

nd Mrs. E. T. Guill spent -end in Richmond with their and daughter, Mr. and R. Lawson.

nd Mrs. W. E. Layne Jr. and ude Jennings visited in the f Mr. and Mrs. Clarence and sons Sunday evening.

nd Mrs. W. E. Layne, Jr., hburg spent the week-end r parents, Mr. and Mrs. Jennings.

Miss Betsy Jones, of Lynchburg, was a luncheon guest of Mr. and Mrs. Hunter Jamerson last Thursday.

Guests in the home of Mr. and Mrs. Claude W. Smith Sunday were Miss Irene Murrie, and Mr. and Mrs. Frank Woodfin Bates and daughter, Lucile, of Danville, Va.

Mrs. S. M. Trent, of Gladys, and Mrs. W. C. Hunter, of Lynchburg, are spending sometime with their sister, Mrs. D. G. Trent at her home here.

Mrs. Hunter Jamerson has returned home after attending the funeral services of her, brother-in-law, Patteson Monroe Bently, held in Portsmouth.

The Rev. and Mrs. J. Marshall Walker, and Frances Anne, Jim and Tim Walker, of Durham, N. C. spent Saturday night with Dr. and Mrs. Carl A. Collins, Jr.

Paul M. Gunter has returned home from Fort Meade, Md., where he received his discharge after serving two years in the armed services.

Claudine Jennings, Spout Spring Watts Moore and W. C. Story, of Gladstone spent Sunday with Mr. and Mrs. Bradley Wingfield, of Richmond.

Mrs. Bessie Mather, of Hartford, Conn., is visiting her sister, Mrs. G. C. Wilmer, of New Glasgow. They were visitors in the Times-Virginian office Tuesday.

Mrs. C. T. Moses, Jr., president of the Appomattox Garden Club, and Mrs. F. F. Carr attended a flower show judging school, held at Old Point Comfort.

Miss Kathryn Burkey spent the week-end at her home here. She is a member of the Madison Glee Club and will go to Miami, Florida in April. The club will sing for the National Federation at their biennial convention of Music Clubs.

Walter C. Dresser left today for Allentown, Pa., where he has accepted a position with the Allen Organ Company. Mrs. Dresser and son will spend several weeks with her parents, Major and Mrs. J. H. Boice in Lynchburg.

Merline Maxwell, of Garfield, Utah, was called home Sunday due to the illness of his father, B. C. Maxwell. Visiting Mr. Maxwell Tuesday were Mr. and Mrs. R. F. Flood, Mr. and Mrs. Lee Glenn and family, Mr. and Mrs. Lenwood Harvey, and Clyde and Joyce Ann. Mr. Maxwell was taken to the Southside Hospital in Farmville Tuesday.

Mr. B. C. Maxwell is still on the sick list. We wish for him a speedy recovery. Those visiting him last week were: Mr. and Mrs. Hunter Martin, of Evergreen; G. C. Maxwell, of Pamplin; Dr. Twyman Williams, of Appomattox; Mr. Merlin Maxwell, of Garfield, Utah; Mr. Dean Roberts and Mr. Kelly, of Farmville and Mrs. Margaret Goin, of Appomattox.

BIRTHDAY PARTY

Shelby Kessler, daughter of Mr. and Mrs. A. S. Kessler celebrated her sixth birthday Saturday evening, Jan. 29, with a party at her home, 1209 Campbell Ave., Lynchburg. The house was decorated in accord with a circus motif, favors were distributed, and a large birthday cake and other refreshments served accented in a ciscus note.

Those present were Becky Marshall, Doris Katherine Nicolas, Claudia Tuck, Shirley Catlett, Larry Ferguson, Tim Doss, Denny Clements and Cecil Kay Rucker.

Assisting Mrs. Kessler in caring for the young guests were her mother, Mrs. Ethel Cumbie, Mr. Kessler, Mr. and Mrs. Henry Cumbie Jr. and Mrs. M. Marshall Jr.

Birthday List

L. W. Barrs, Feb. 14.
Edna Frances Barrs, Feb. 1.
Mrs. Russell Martin, Feb. 15.
Mrs. Herman Moore, Feb. 16.
Mrs. T. M. Martin, Feb. 17.
Alice Faye Martin, Feb. 9.
Dorothy Ann Trayler, Feb. 9.
Everette Moore, Feb. 1.
Bonnie Lou Moore, Feb. 10.
Everette Martin, Feb. 8.
Mrs. M. G. Martin, Feb. 3.
Mr. Leonard E. Martin, Feb. 24.
Mrs. Bennett Harding, Feb. 26.
Mrs. Tom Coleman, Feb. 1.
Mr. C. S. Wilbun, Feb. 10.
Edward Webber, Feb. 5.
Steve Lawson, Feb. 6.
Nelwyn Coleman, Feb. 5.
Sandra Faye Robertson, Feb. 23.
Mrs. H. C. Pulliam, Feb. 9.

MRS. T. RAYMOND MARTIN

Mrs. Ruth Drinkard Martin, 59, died last night at the home of her son, T. Russell Martin, Route 4. She had been ill for seven weeks. She was the wife of Thomas Raymond Martin, who survivese her.

She was born in Appomattox County March 29, 1895, the daughter of the late A. Fuller Drinkard and Lillie Chick Drinkard.

Surviving besides her husband and son, Russell are two other sons, T. R. Martin Jr., of Concord, and Carl E. Martin, of Appomattox; one daughter, Mrs. Lonnie Reynolds, of Appomattox; two brothers, C. D. Drinkard, of Concord, and Eugene Drinkard, of Lynchburg; three sisters, Mrs. Ashby C. Martin and Mrs Gibbs Martin, both of Appomattox, and Mrs. Leonard E. Martin, of Concord, and seven grandchildren.

She was a member of the Trinity Methodist Church, where funeral services will be conducted Friday at 2:00 P. M., by the pastor, the Rev. F. J. Wingfield, assisted by the Rev. J. P. Leitner. Interment will be in Rebecca Cemetery.

APPOMATTOX 4-H CLUB

The ast meeting of the Appomattox 4-H Club was held at the school auditorium Feb. 9, at 9:00 A. M. The 4-H Camp was discussed. Mr. Trice talked about the County Council, and also talked to the teachers about bundles of 4-H club materials and Virginia All-Stars. He told us how we might win a trip to Chicago and a scholarship. Mr. Kitchen talked about eletcrical equipment. Mr. Martin showed a picture about electrical service.

Concord Rt. 2

Concord, R. F. D. 2 News.- My! My! What cold weather we had last week, and Sunday was a terrible day.

The thermometer was 2 degrees below zero at one home. Some cold weather. Still the birds sing real sweet early in the mornings, so you know spring is around the corner.

Clayton Trent, U. S. A., has arrived in Fort Meade, Md., after spending over a year in Korea. He will be home soon as he receives his discharge. Always glad to welcome the boys back home after being in service.

Bobby Gunter, Seaman, 3rd Class, U. S. Navy, and family, of Portsmouth, spent Friday night in the home of Mr. and Mrs. Martin Kraus and on Saturday noon they left, accompanied by Seaman Gunter's mother, Mrs. Kraus, for a week's trip to Florida.

Mr. and Mrs. Clayton Drinkard, Jr., of Lynchburg, were the Sunday dinner guests of his parents.

Randolph Martin, ministerial student, of Lynchburg College, filled the pulpit of Hebron Baptist Church last Sunday morning. There was a small attendance, due to the bad weather. We are very proud of him, being raised in this community and a member of the Trinity Methodist Church.

Mrs. Clayton Drinkard visited Mrs. Raymond Martin in the home of her son, Mr Russell Martin, near Oakville. Mrs. Martin continues critically ill.

Happy to report that Mrs. S. E. Anderson has been home for several weeks, and recuperating nicely.

Mr. and Mrs. Lewis Parris and Mr. and Mrs. Rice Moore visited Mr. and Mrs. Oscar Whitten in Baltimore last week.

Roy Spindle, of Washington, D. C., is spending this week with Martin Kraus.

Quite a number of young people from Hebron Church attended the services at Liberty Baptist Church Sunday evening.

To some people an occupational hazard means being offered a job when they report to pick up their unemployment check. —Francis O. Walsh.

Dial 2811 with Personals.

News Around Town

By Mrs. Calvin Robinson

I liked this one:

"This is a garage," said an excited voice on the telephone, "and your wife just drove in here to have her car repaired and I want. . . ."

"Okay, okay," interrupted the husband, "I'll pay for it."

"Who's worrying about that," said the voice. "I'm trying to find out who's going to pay to fix up my garage." —Louisville Courier-Journal Mag.

A 3/C William Walton, Jr., who has been stationed in Korea for the past year, is home on leave. He will go from here to Fort Donaldson, S. C.

Mr. and Mrs. G. B. Buchanan have received word that their daughter, Miss Illah Buchanan, has arrived in Saigon, Indochina. She has a U. S. Government position there.

Just received a card from Mrs. Herman Schweizer, who is visiting her son-in-law and daughter, Mr. and Mrs. Herman Schlenkerman, in Puerto Rico. Mrs. Schweizer writes that she had a nice trip down there and is delighted with Puerto Rico. She is now at San Juan. Her sister, Mrs. Linda Harris, accompanied her on the trip.

Alfred A. Knopf, Incorporated, 501 Madison Avenue, New York 22, N. Y., should revise its mailing list. This well-known book publisher, periodically sends out a folder reviewing recent books. We have at hand one of their new folders, addressed to: Gen. Robert E. Lee, Appomattox, Virginia. Gen. Lee was here in the spring of 1865, but is now residing at the only address better than Appomattox.

The Appomattox Lions Club will meet this evening at 6:45 at the school cafeteria. Coach Gordon Bragg and members of last fall's A. H. S. football team will be honored at this meeting.

Samuel L. Ferguson, III, and Harry Gordon Lawson, U. S. Navy, are home on leave.

Mrs. J. Lloyd Hudson and infant daughter, Patricia Lloyd ("Pat") returned to their home on Dewberry Hill Tuesday from the Virginia Baptist Hospital.

Mr. and Mrs. William Mitchell have moved into the home formerly occupied by Mr. and Mrs. Walter Dresser. Mr. and Mrs. "Boots" LeGrand moved Tuesday into their home on Highland Ave., which had been occupied by Mr. and Mrs. William Mitchell.

Miss Connie O'Brien has returned from Orlando, Florida, where she spent several days.

It's tough to make a mistake, and it's tougher still to find out you're so unimportant that nobody noticed it. —Changing Times.

WRESTLING TONIGHT

Lynchburg, Feb. 10.- When the Smith Brothers and the tag team of Mr. Moto and Kinji Shibuya tangle for the third time in three weeks at Lynchburg's City Armory tonight, a winner should come out of the proceedings—something that hasn't happened in their two recent meetings.

The first week they met, police stepped in and broke up a "knock-'em down, drag'em out" brawl. Last week, before the match could get going, a free for all, involving not only the scheduled performers but four other wrestlers, promotor Charlie Laye and the referee broke out and the match was declared "no contest." This week, instead of a tag team match, it'll be a team match with all four wrestlers in the ring with a pair of referees and under Texas rules—tantamount to "everything goes."

Whenever a wrestler is pinned, he should leave the ring—the rules and regulations say——leaving his partner to take on the remaining two grapplers. No fall is registered until both men are pinned. And, tonight's event is scheduled to be a best two of three falls, without a time limit.

FOOTBALL BANQUET

The annual football banquet to honor the A. H. S. football team and Coach Gordon Bragg will be held tonight by the Appomattox Lions Club. John McKenna, the head football coach at Virginia Military Institute, will be the principal banquet speaker.

The affair is slated for 6:45 at the school cafeteria.

See Our New Arrivals

EW SPRING HATS — by Peggy . . . . 3.48 to 3.98
HILDREN'S HATS . . . . 1.98 to 2.98
OPPERS — 8-16 . . . . 6.95 to 15.95
Nylon — Wool — Gabardine
Assorted styles and colors
UITS — 10-20 — 18½-22½ . . . . . . 11.50 to 21.00
Wool—Tweed—Gabardine—Poodle Cloth
INEN SKIRTS — 10-16 . . . . 5.75
Assorted colors — sunfast crease resistant
ADIES BLOUSES — 32-40 . . . . 2.98 to 4.49
Nylon — Crepe — Dacron
White and assorted colors
HILDREN'S BLOUSES — 3-14 . . . . 1.00 to 2.98
Nylon — Cotton
RESSES by June Fox — 9-20 — 16½-20½ 8.75 to 9.95
Linen — Pique — Printed Pongee — Everglaze
RESSES by Pan Patterson — 12-20 16½-24½ . . . . 6.95 to 9.95
Nylon — Cotton — Bemberg
RESSES by Wayne Maid — 16-20
Assorted Prints 16½-22½ 3.75

Let Us Serve You Often

Inge's Department Store
Appomattox, Virginia

LOOK
HOW LOW-PRICED A GOOD A-1 USED CAR CAN BE!

1 1951 FORD
4-dr. V-8 Custom with overdrive. Radio and heater.
1 1952 FORD
2-dr. V-8. Radio and heater.
1 1953 FORD
2-dr. V-8. Heater and seat covers.
1 1951 CHEVROLET
2-dr. Radio and heater. Powerglide trans.
1 1952 DODGE
Club Coupe with radio, heater, Gyromatic trans.
1 1952 PLYMOUTH
Cranbrook 4-dr. witih heater.
1 1951 FORD
2-dr. with overdrive, radio and heater.

GRINELS MOTOR CO.
Your Friendly Ford Dealer
Phone 2121 License No. 729 Appomattox

Come in and See Our

NEW SPRING DRESSES —
Cottons — Rayons — Nylons &
Linens — . . . . 3.95 to 8.95
SKIRTS — Linen — Cottons — Everpleat —
Pongee — . . . . 2.98 to 5.75
BLOUSES — Cottons — Pongee —
Nylon — Rayon . . . . 1.98 to 3.95
TOPPERS–sizes 14 to 42, wool & nylon 9.95 to 16.95
Children's 3 to 12 . . . . 3.95 to 16.95
LOOMCRAFT COTTON SLIPS 1.98
Rayon Slips . . . . 1.98 to 3.98
Nylon Tricot . . . . 2.98 to 4.98
NYLON PANTIES . . . . 59c to 1.19
RAYON PANTIES . . . . 49c to 1.00
CHILDREN'S COTTON PANTIES . . . . . . 25c to 59c
RAYON PANTIES . . . . 29c to 49c
CHIX PLANT BED COVERS — with Grommets
5x20 . . . . 9.95
10x10 . . . . 9.95

Shop With Us and Save

JENKINS
Appomattox, Virginia